Downloading the Virtual Calculator

http://www.videomathteacher.com/13.html

After following this link, it will bring you to this website. Click on the download link.

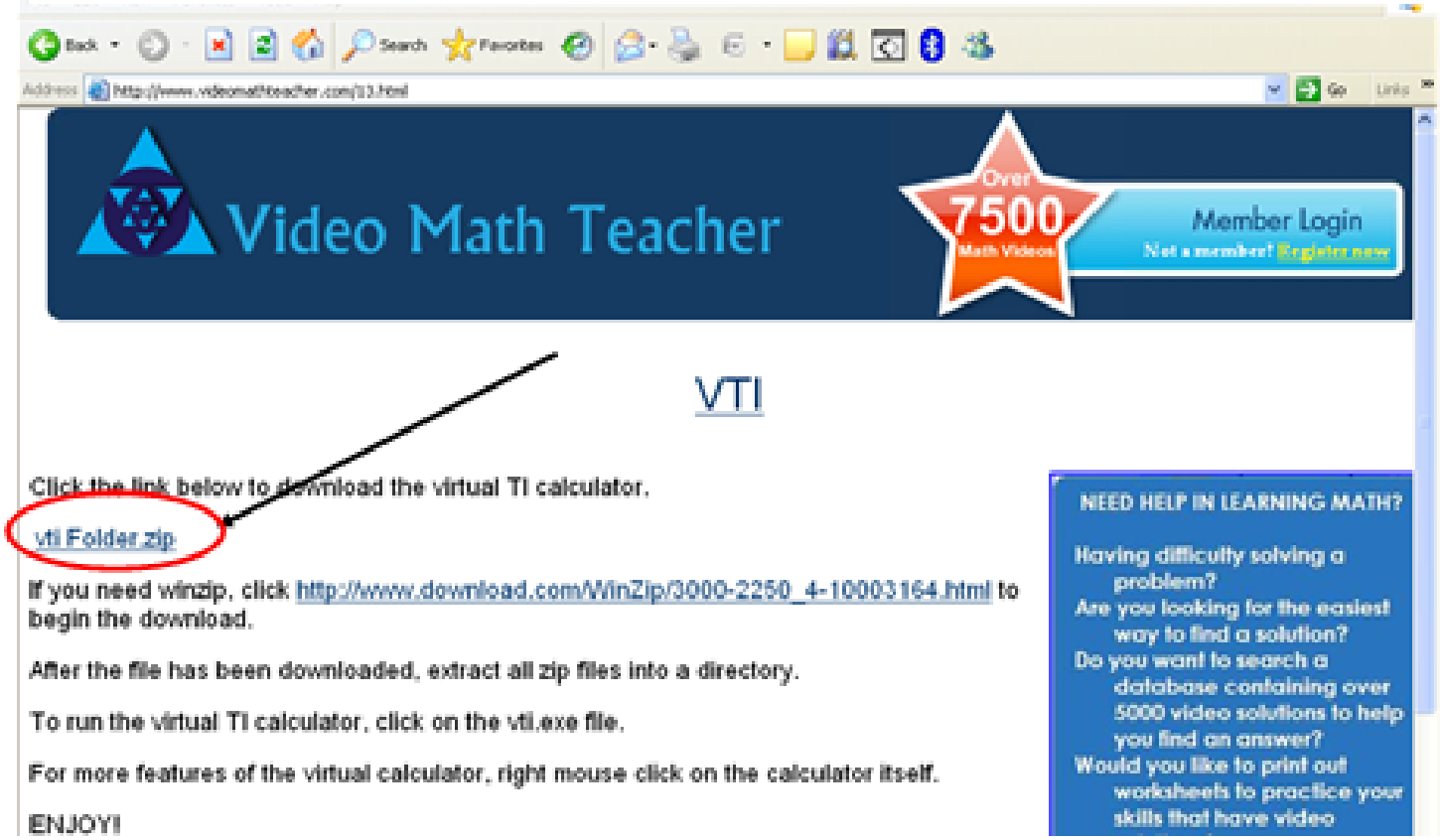

After clicking the link, it will bring up this dialog box. Click on the "save" button.

(Be sure to save it somewhere where you have easy access to---such as the desktop.)

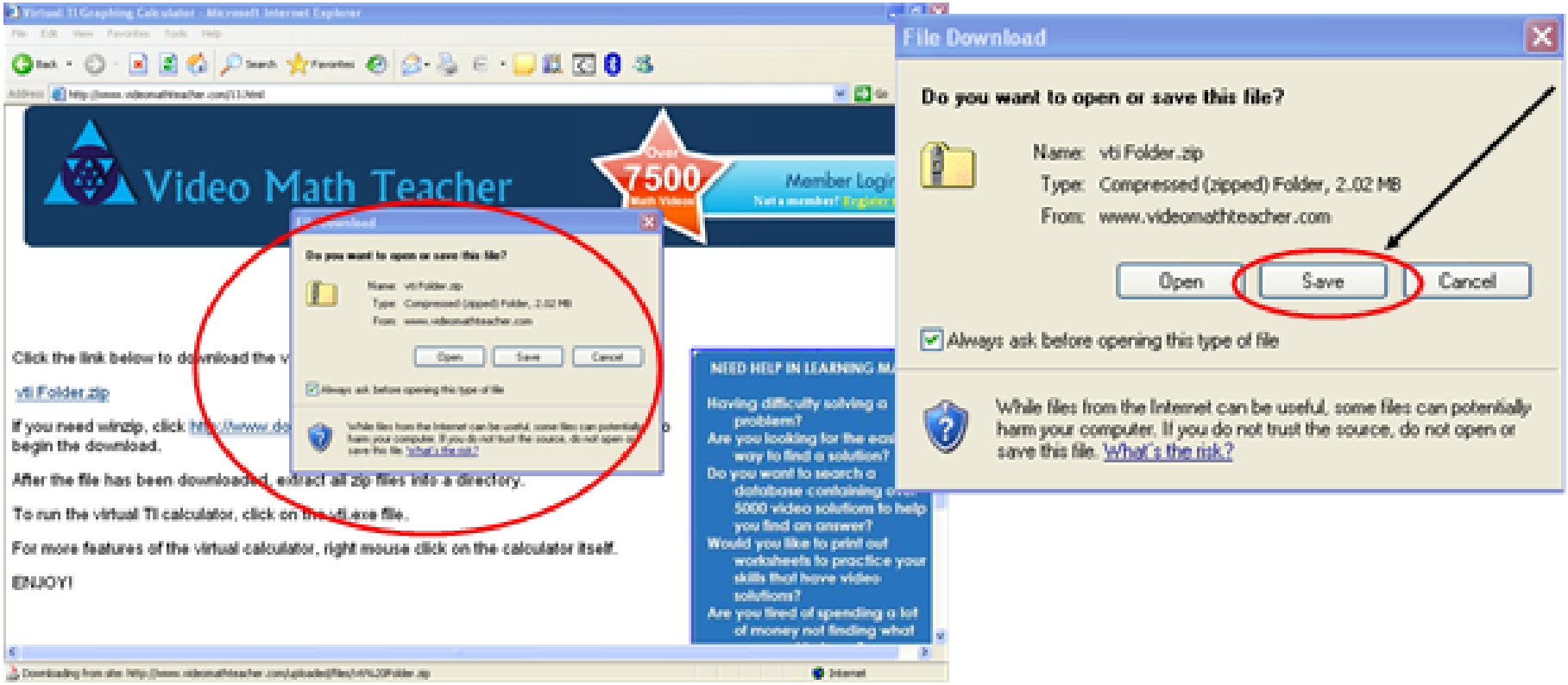

When the download is finished, you will have a new dialog box open (as shown).

Click the open folder button.

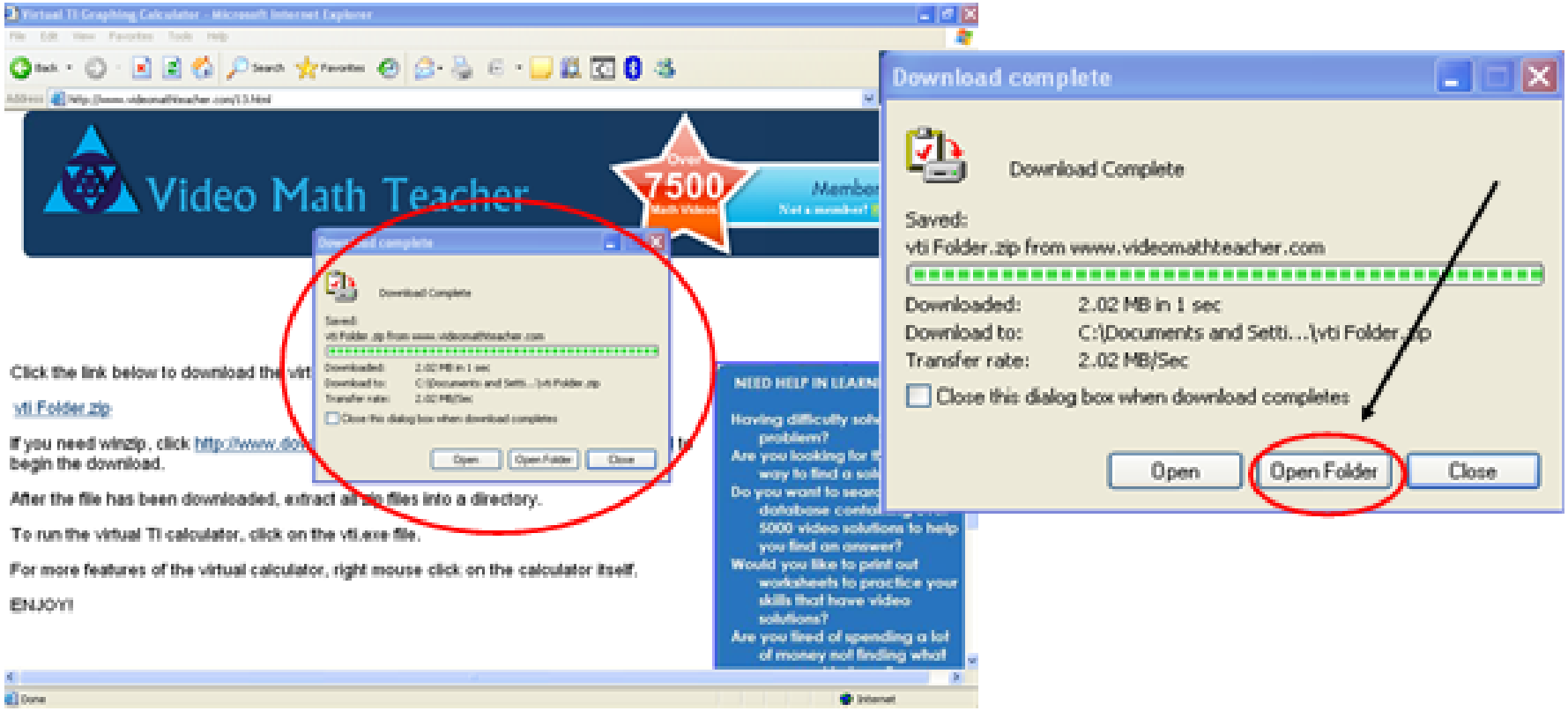

When the folder opens, you will have to extract the files.

Click "Extract all files" .

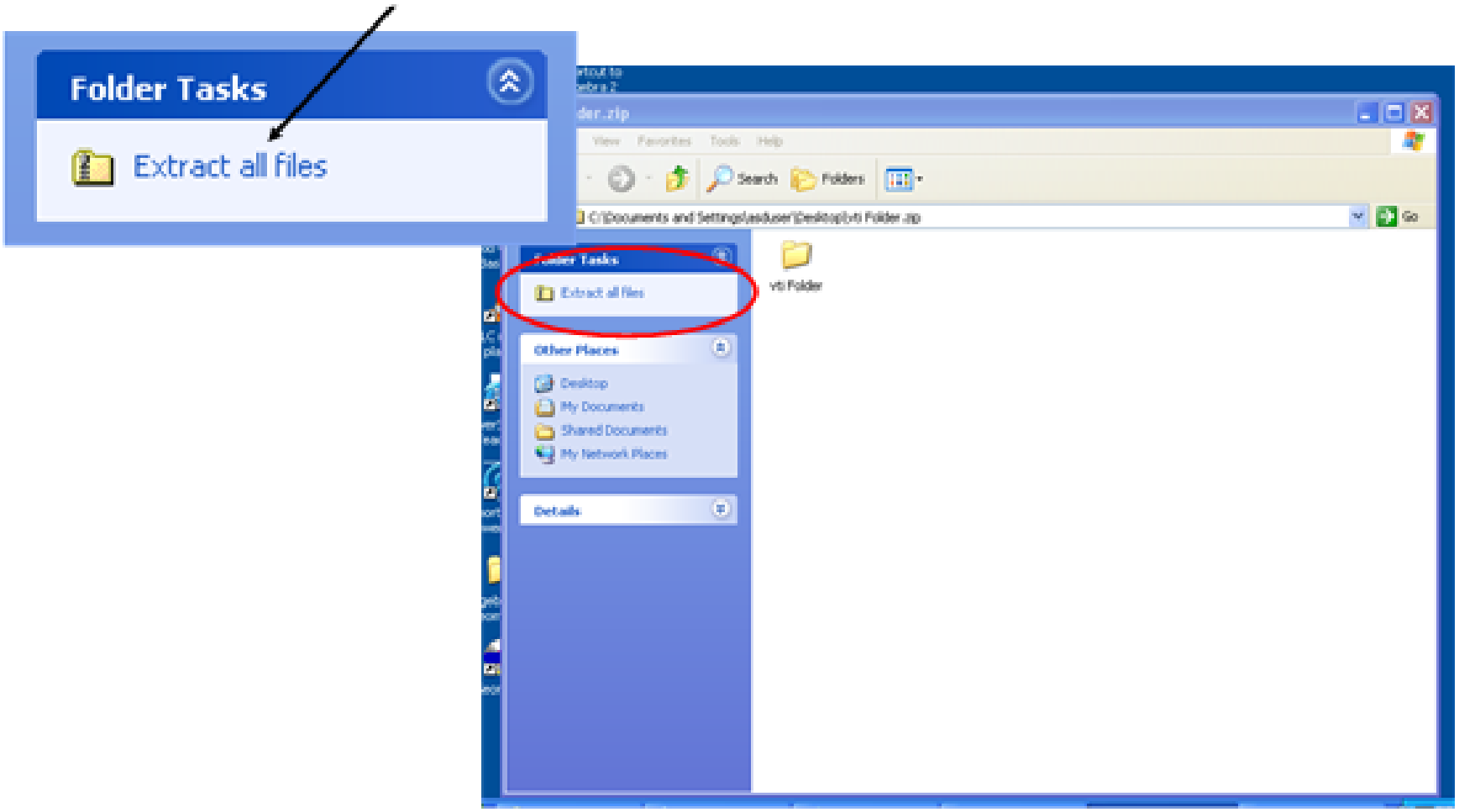

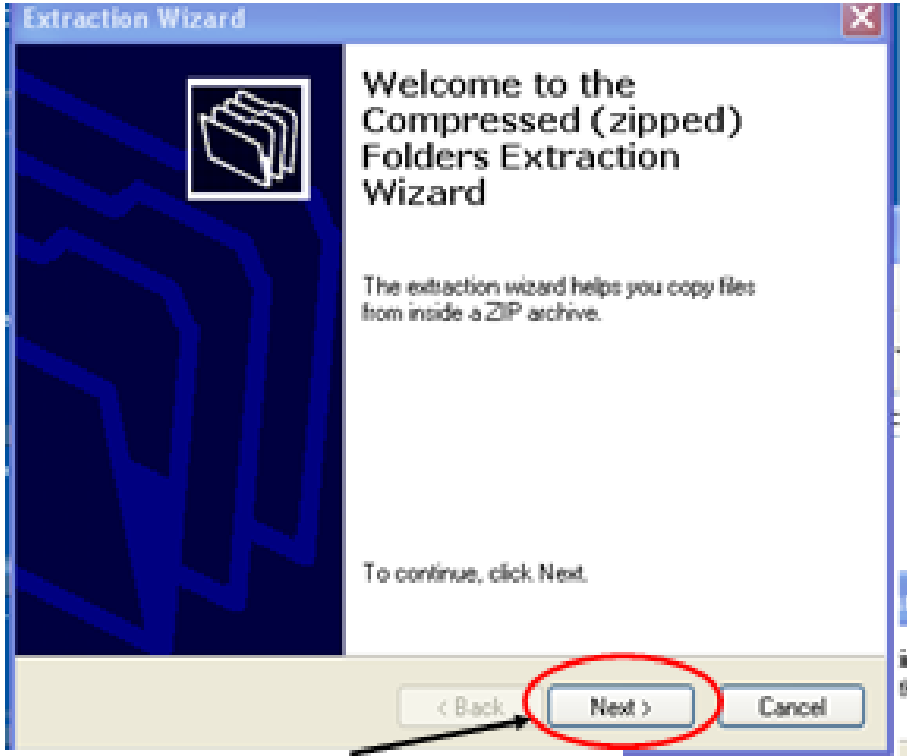

1. This will pop up, click "Next".

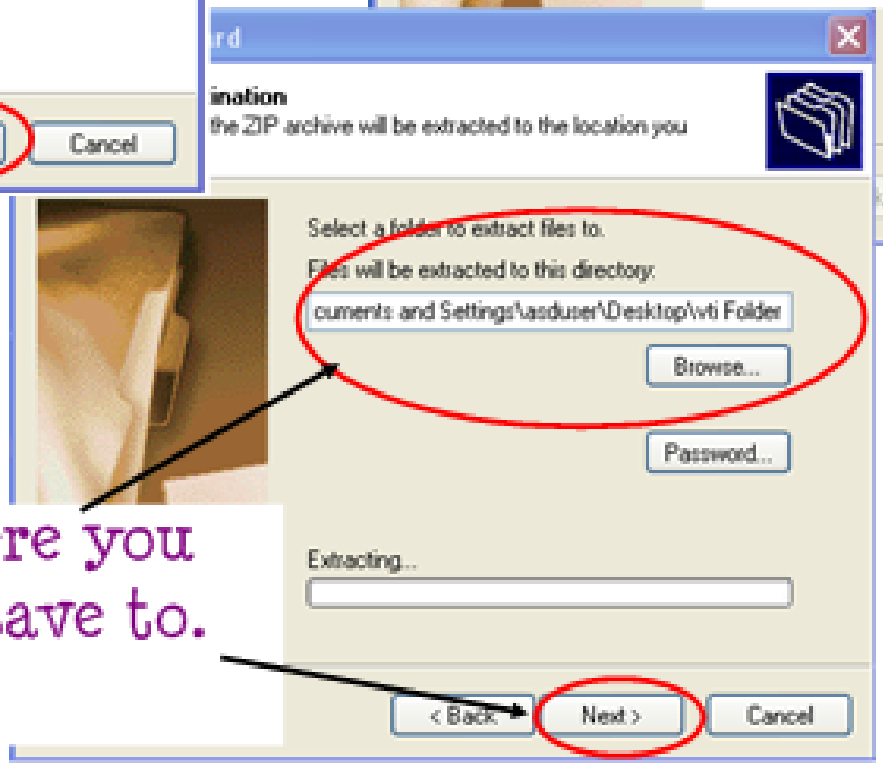

2. Then choose where you want the folder to save to. Click "Next"

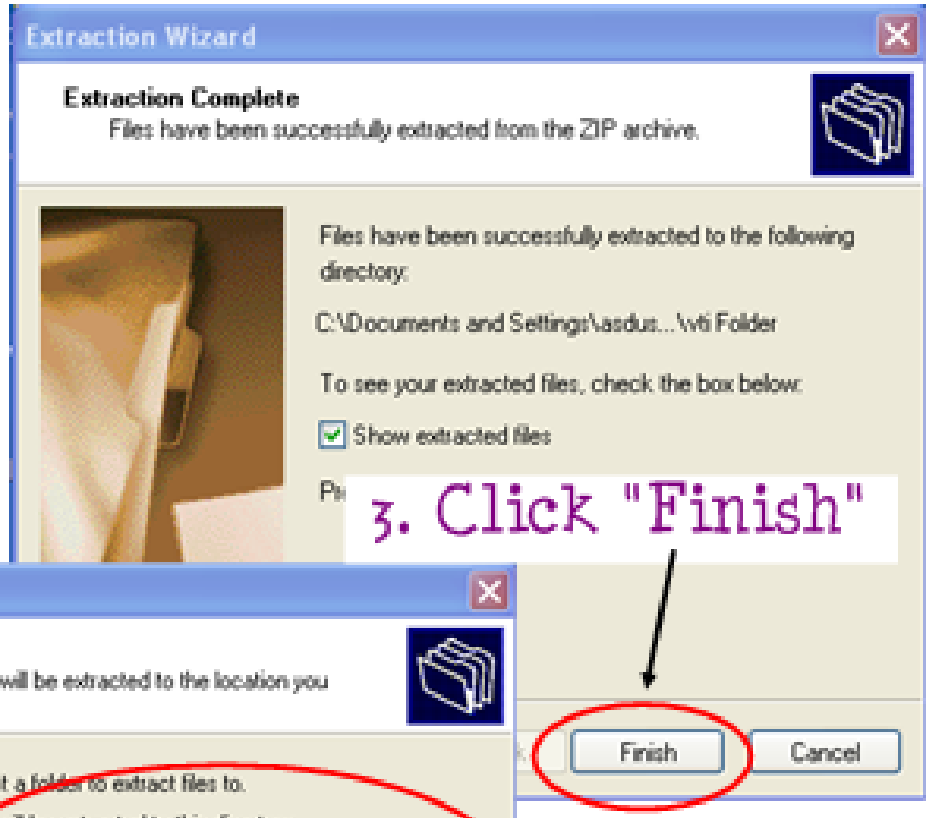

3. Click "Finish"

Double click on "vti Folder"

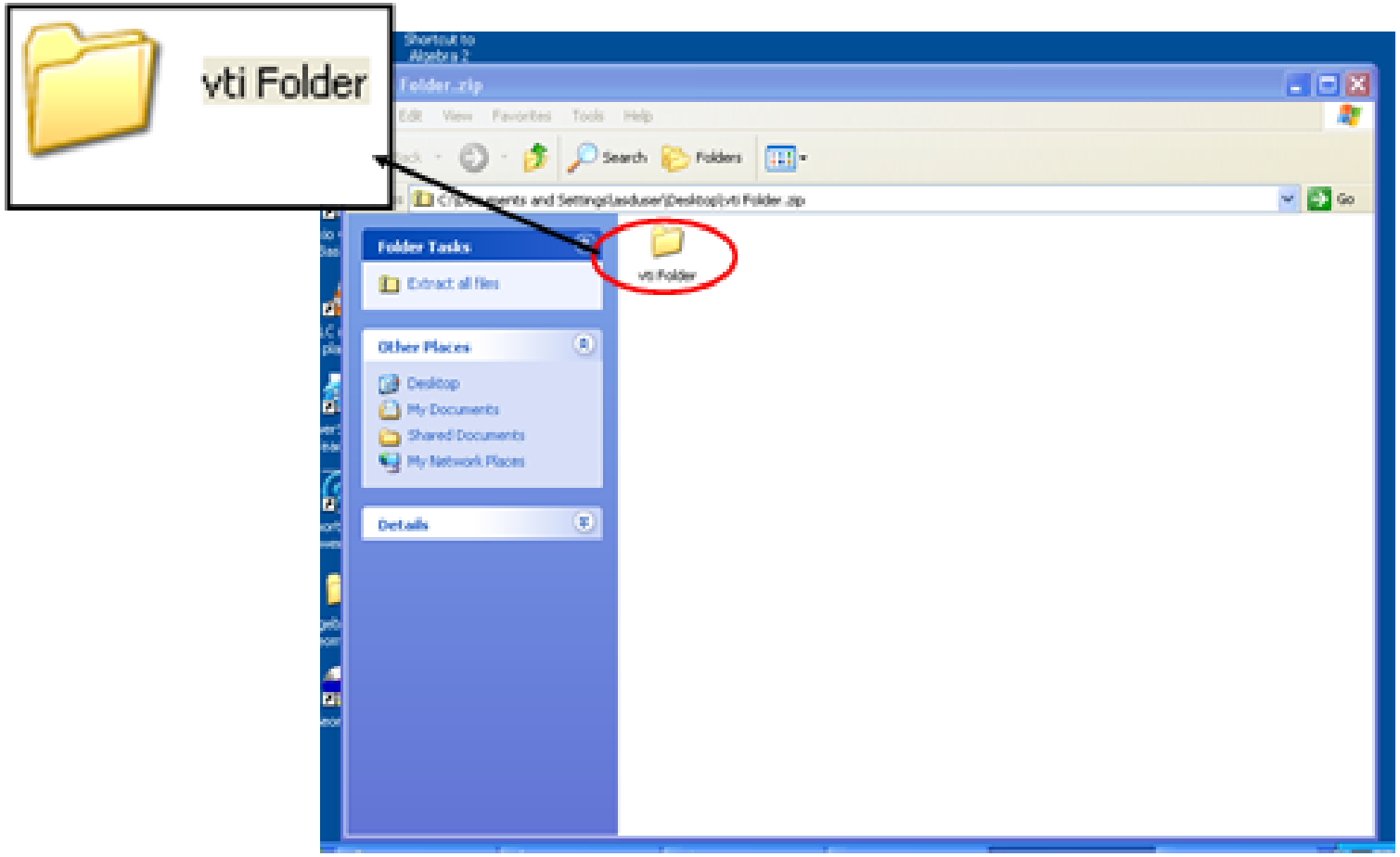

Then to open up your virtual calculator, double click on "Vti. exe"

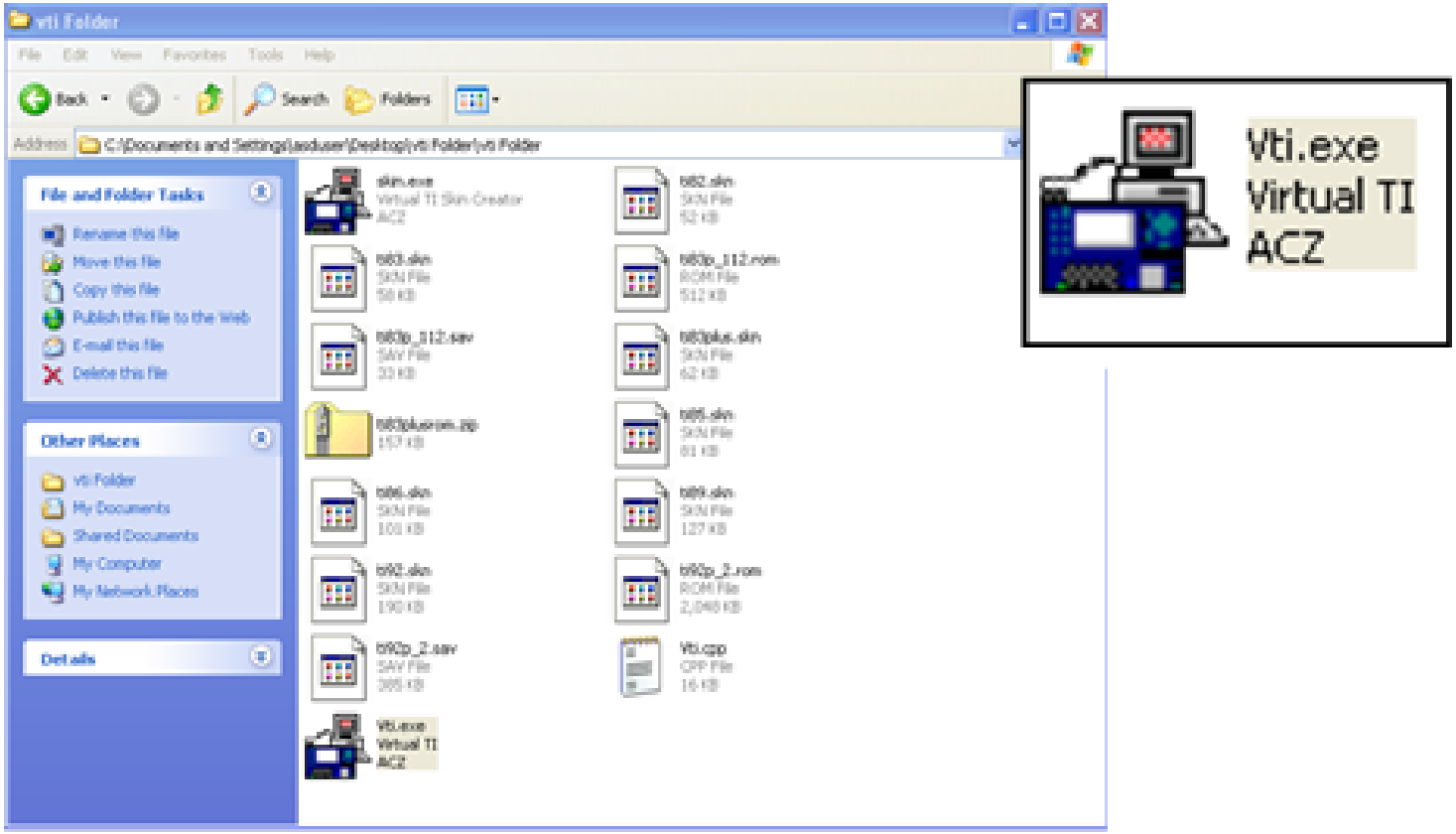

The first time you use ths application, it will open up this security dialog box.

Be sure to first uncheck the "Always ask before opening this file".

Then click the "Run" button.

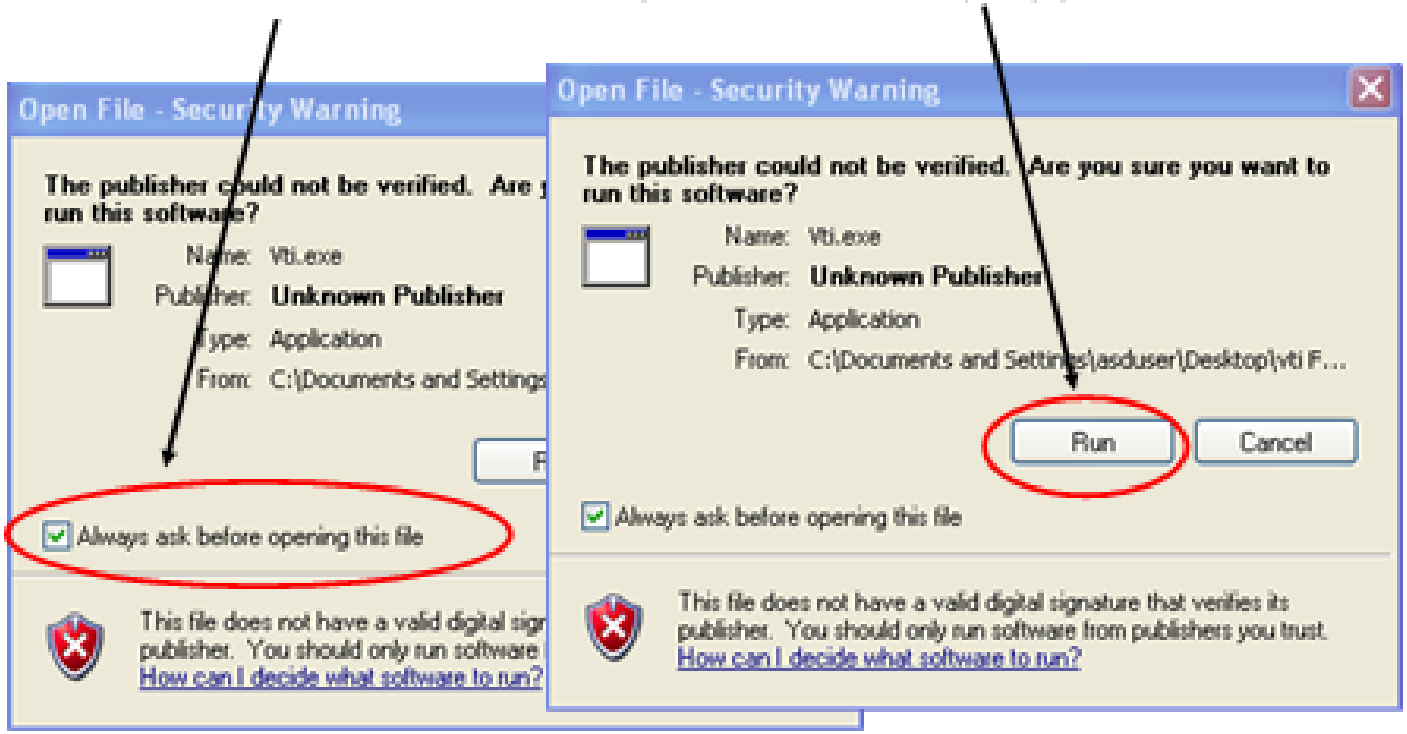

Congratulations!
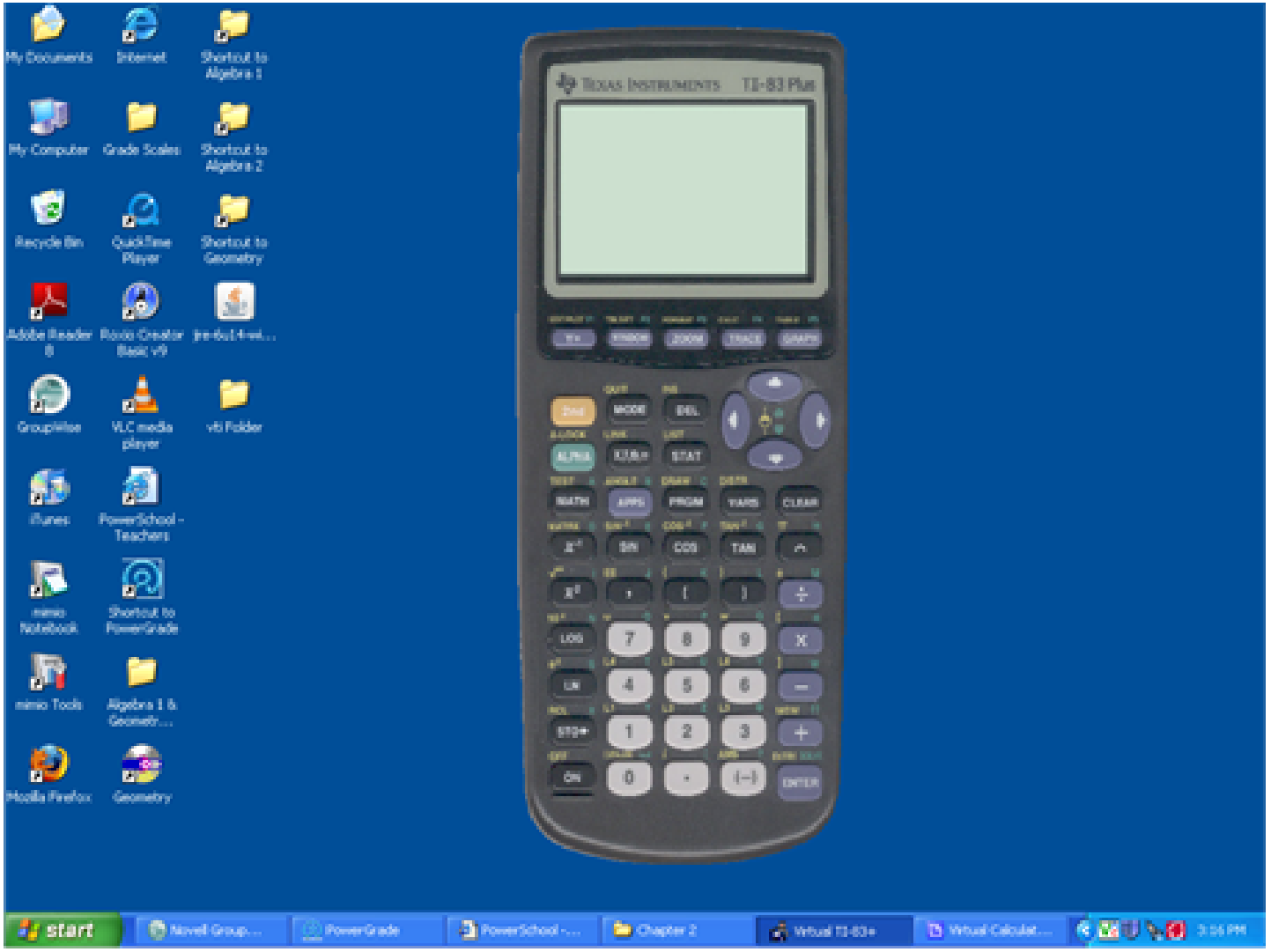
Your virtual calculator is now installed & ready to use.